

# the extremely detailed character planner

CHARACTER: \_\_\_\_\_

PROJECT: \_\_\_\_\_

## BASIC

FULL NAME:

NAME MEANING:

NICKNAME:

GENDER:

AGE/BDAY::

RELIGION:

JOB:

WHERE THEY LIVE/WITH WHO:

OTHER:

## APPEARANCE

WEIGHT:

HEIGHT:

BUILD:

FACE SHAPE:

EYE COLOR:

SKIN TONE:

HAIR COLOR:

HAIRSTYLE:

USUAL OUTFITS:

PHYSICAL DISABILITIES:

OTHER:

## HISTORY

HOMETOWN:

DREAM JOB:

FAMILY:

FIRST MEMORY:

MOST IMPORTANT MEMORY:

EDUCATION:

FAMILY FINANCES:

OTHER:

## GOALS

MOTIVATIONS:

GOALS:

HOW THEY PLAN TO ACCOMPLISH

GOALS:

HOW OTHERS WILL BE AFFECTED:

## RELATIONSHIPS

BEST FRIENDS:

WORST ENEMY:

LOVE INTERESTS:

WHO THEY GO TO FOR ADVICE:

WHO THEY FEEL SHY AROUND:

WHO THEY ADMIRE:

MOST IMPORTANT PERSON IN THEIR  
LIFE BEFORE STORY:

AFTER STORY:

OTHER RELATIONSHIPS:



## PERSONALITY

MBTI/STAR SIGN:

BEST TRAITS:

WORST TRAITS:

GREATEST JOY:

GREATEST FEAR:

MOST CALM WHEN:

ANGRY WHEN:

SAD WHEN:

LIFE MOTTO:

SOFT SPOT:

BIGGEST REGRET:

BIGGEST ACCOMPLISHMENT:

DARKEST SECRET:

PRIORITIES:

## 5-SONG PLAYLIST

- 1.
- 2.
- 3.
- 4.
- 5.

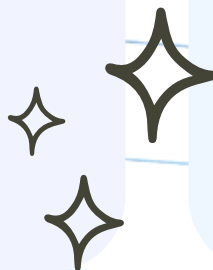

## TRAIT SPECTRUM

AGGRESSIVE ----- GENTLE

INTROVERTED ----- EXTROVERTED

HUMBLE ----- PROUD

FRIENDLY ----- DISTANT

WORK ----- PLAY

NAIVE ----- WISE

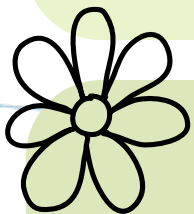

FACE CLAIM/  
DRAWING



## RATING TRAITS

INTELLECT	♡	♡	♡	♡
HUMOR	♡	♡	♡	♡
FRIENDLINESS	♡	♡	♡	♡
STRENGTH	♡	♡	♡	♡
RESILIENCE	♡	♡	♡	♡
EMPATHY	♡	♡	♡	♡

